Stadt Mörfelden-Walldorf

Organigramm

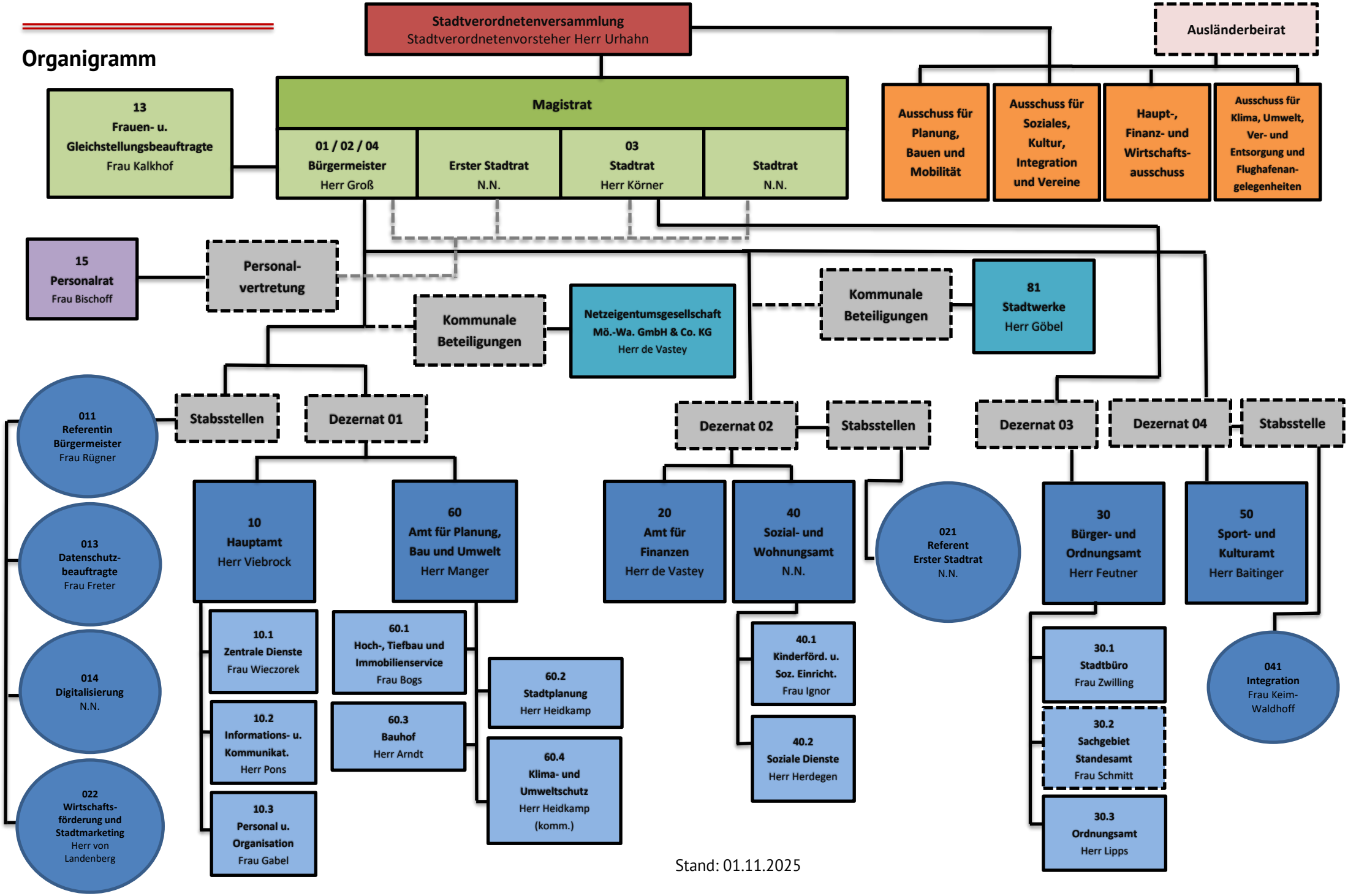

Stand: 01.11.2025